

Brummel Land Company

Farm and Commercial Real Estate
9947 E 1600 North Rd • Pontiac, Illinois
815-674-3006

Meister Farm

Saunemin Township

Livingston County, IL

\$10,900/acre or \$1,744,981

Size

160.09 acres +/-

PIN #'s / Legal Description / Acres / Tax amount

17-17-08-400-009 S8 T28 R7 79.74 ACRES W1/2 SE / \$2,723.60

17-17-08-326-004 S8 T28 R7 80.35 ACRES E1/2 SW / \$2,790.96

Location

The Farm is located northwest of the village of Saunemin

Improvements

There are no improvements on this farm. The farm is part of the VRO SUPP Drainage district.

Taxes

Total Property Tax = \$5,514.56 or \$36.45 /acre

Soils

This farm has an average of 122 PI

NORTH PART SAUNEMIN

T.28N.-R.7E.

SEE PAGE 64

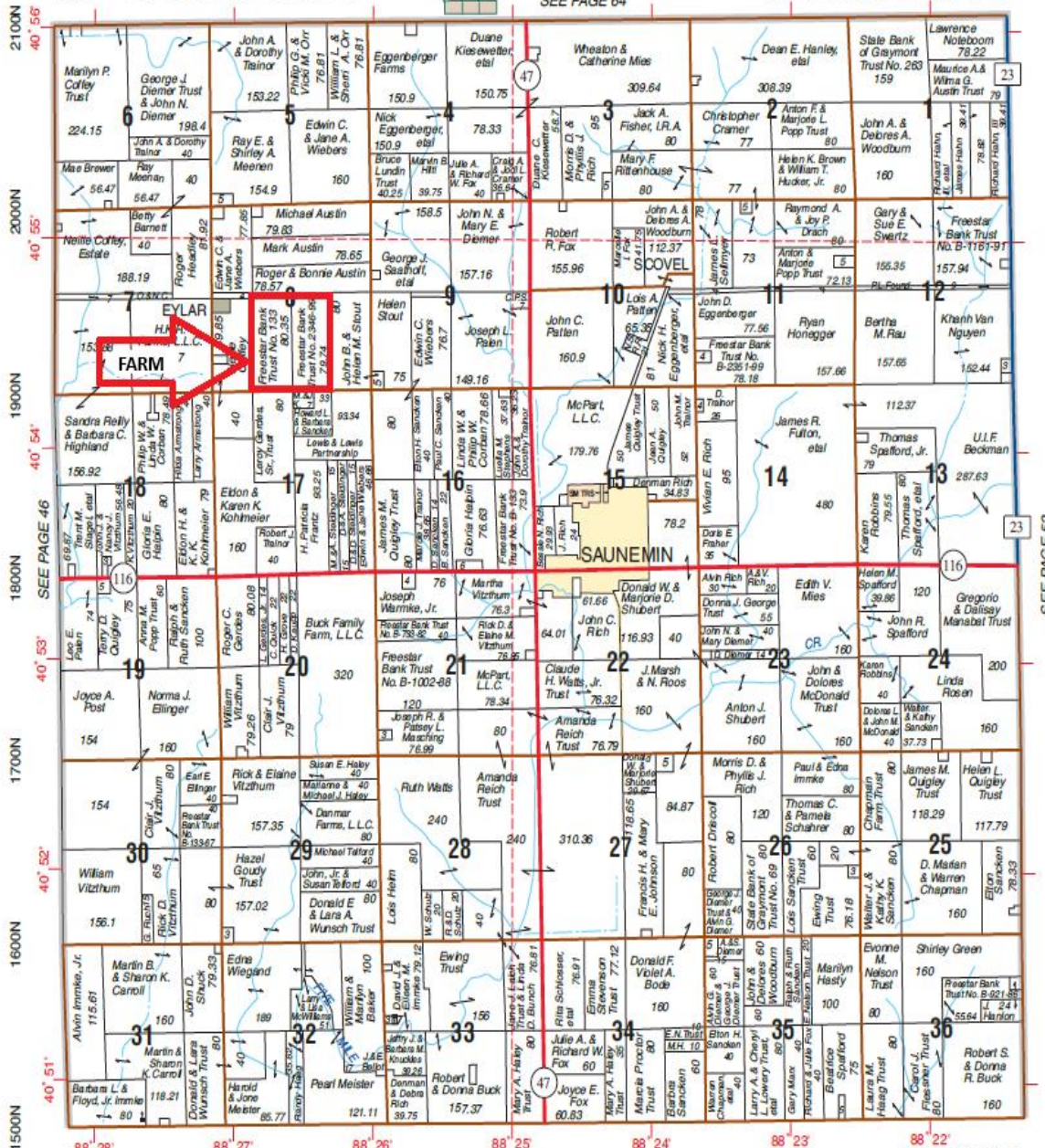

2100N 40' 56"
2000N 40' 55"
1900N 40' 54"
1800N 40' 53"
1700N 40' 52"
1600N 40' 51"
1500N 40' 51"

SEE PAGE 52

Aerial Map

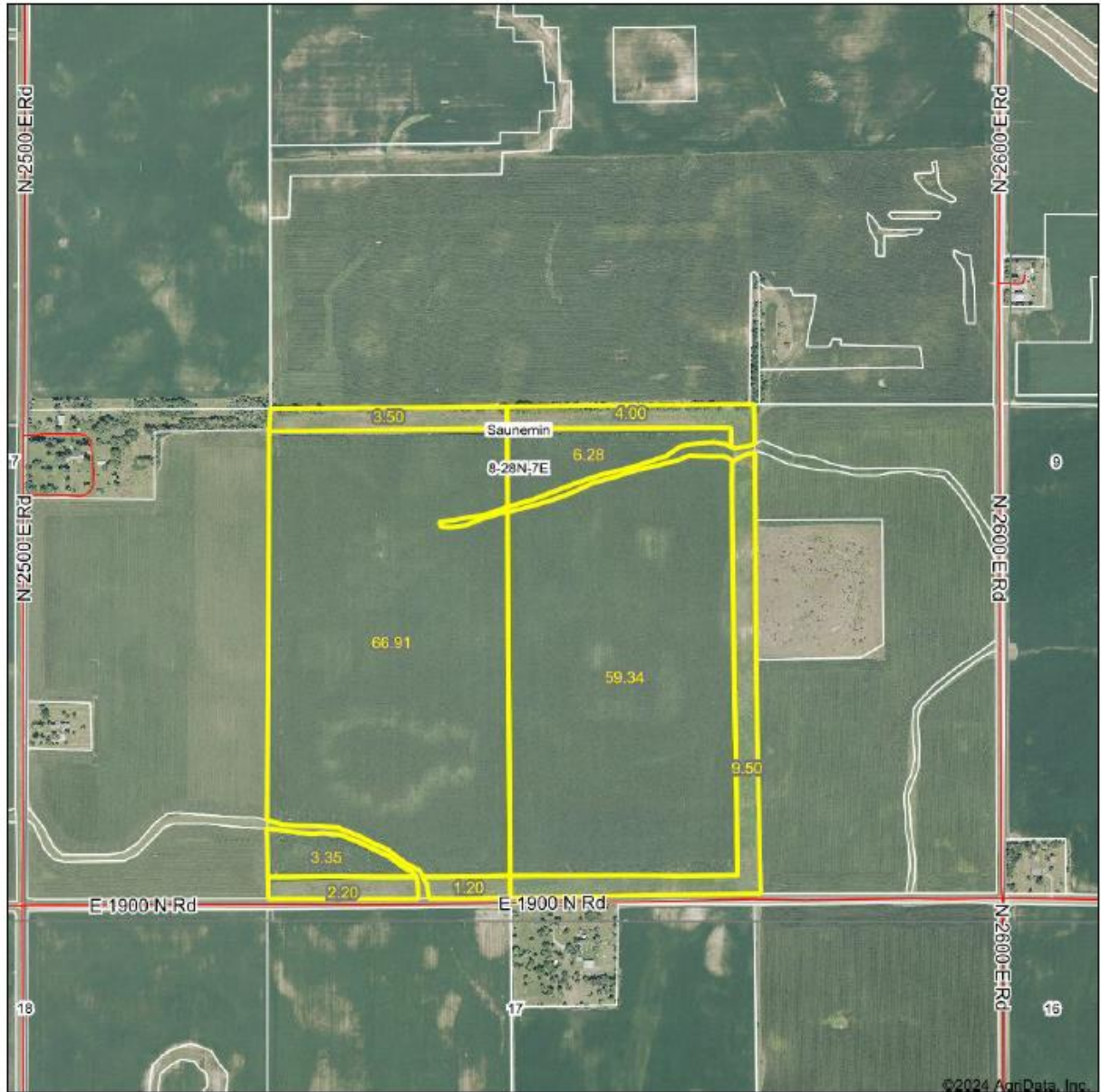

©2024 AgriData, Inc.

Boundary Center: 40° 54' 32.59, -88° 28' 35.33

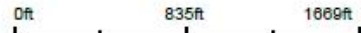

Brummel
LAND COMPANY
1800 S. 10th St.
P.O. Box 810
Livingston, IL 62451
www.brummel.com
Mark Brummel, Illinois Broker
FARMLAND AND COMMERCIAL REAL ESTATE

Maps Provided By
surety
CUSTOMER ONLINE MAPPING
© AgriData, Inc. 2023 www.AgrIData.com

8-28N-7E
Livingston County
Illinois



9/19/2024

Field borders provided by Farm Service Agency as of 5/21/2008.

Soils Map

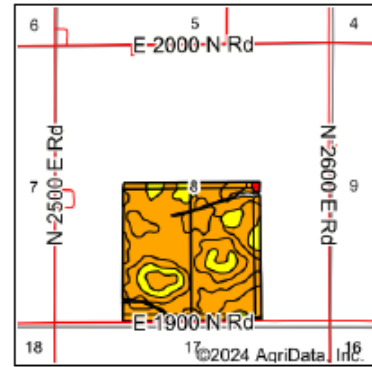
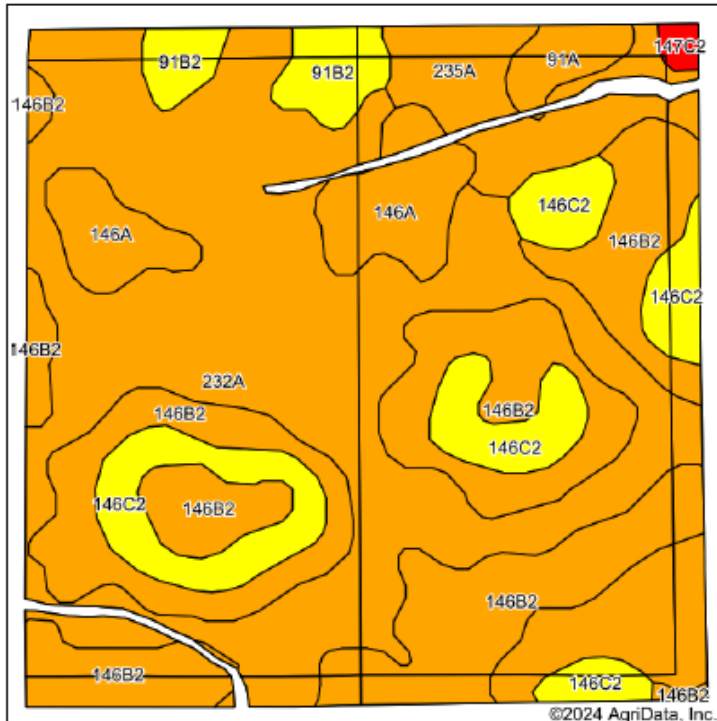

State: **Illinois**
 County: **Livingston**
 Location: **8-28N-7E**
 Township: **Saunemin**
 Acres: **156.28**
 Date: **9/19/2024**



Soils data provided by USDA and NRCS.

©2024 AgriData, Inc.

Area Symbol: IL105, Soil Area Version: 18

Code	Soil Description	Acres	Percent of field	Il. State Productivity Index Legend	Subsoil rooting a	Corn Bu/A	Soybeans Bu/A	Wheat Bu/A	Oats Bu/A b	Crop productivity index for optimum management	*n NCCPI Soybeans
**232A	Ashkum silty clay loam, 0 to 2 percent slopes	66.82	42.8%		FAV	**170	**56	**65	**85	**127	60
**146B2	Elliott silty clay loam, 2 to 4 percent slopes, eroded	46.42	29.7%		FAV	**158	**51	**64	**82	**118	43
**146C2	Elliott silty clay loam, 4 to 6 percent slopes, eroded	16.56	10.6%		FAV	**156	**51	**63	**81	**117	38
146A	Elliott silt loam, 0 to 2 percent slopes	9.54	6.1%		FAV	168	55	68	87	125	61
**235A	Bryce silty clay, 0 to 2 percent slopes	9.12	5.8%		FAV	**161	**54	**63	**82	**120	33
**91B2	Swygert silty clay loam, 2 to 4 percent slopes, eroded	4.85	3.1%		UNF	**147	**48	**59	**73	**110	45
**91A	Swygert silty clay loam, 0 to 2 percent slopes	2.37	1.5%		UNF	**158	**52	**63	**79	**118	57
**147C2	Clarence silty clay loam, 4 to 6 percent slopes, eroded	0.60	0.4%		UNF	**127	**45	**54	**59	**97	26

Maps Provided By:



© AgriData, Inc. 2023 www.AgrIDataInc.com

Code	Soil Description	Acres	Percent of field	Il. State Productivity Index Legend	Subsoil rooting ^a	Corn Bu/A	Soybeans Bu/A	Wheat Bu/A	Oats Bu/A ^b	Crop productivity index for optimum management	^{*n} NCCPI Soybeans
Weighted Average						163.2	53.5	64.3	83.1	122	^{*n} 50.5

Table: Optimum Crop Productivity Ratings for Illinois Soil EFOTG are sourced from Bulletin 811 calculated Map Unit Base Yield Indices, and adjusted (Adj) for slope, erosion, flooding, and surface texture. Publication Date: 02-08-2023

Crop yields and productivity (B811 EFOTG) are maintained at the following USDA web site: 2023 Illinois Soil Productivity and Yield Indices: <https://efotg.sc.egov.usda.gov/#/state/IL/documents/section=2&folder=52809>

^{**} Base indexes from Bulletin 811 adjusted for slope, erosion, flooding, and surface texture according to the Il. Soils EFOTG

^b Soils in the southern region were not rated for oats and are shown with a zero "0".

^{*n}: The aggregation method is "Weighted Average using all components"

Topography Contours

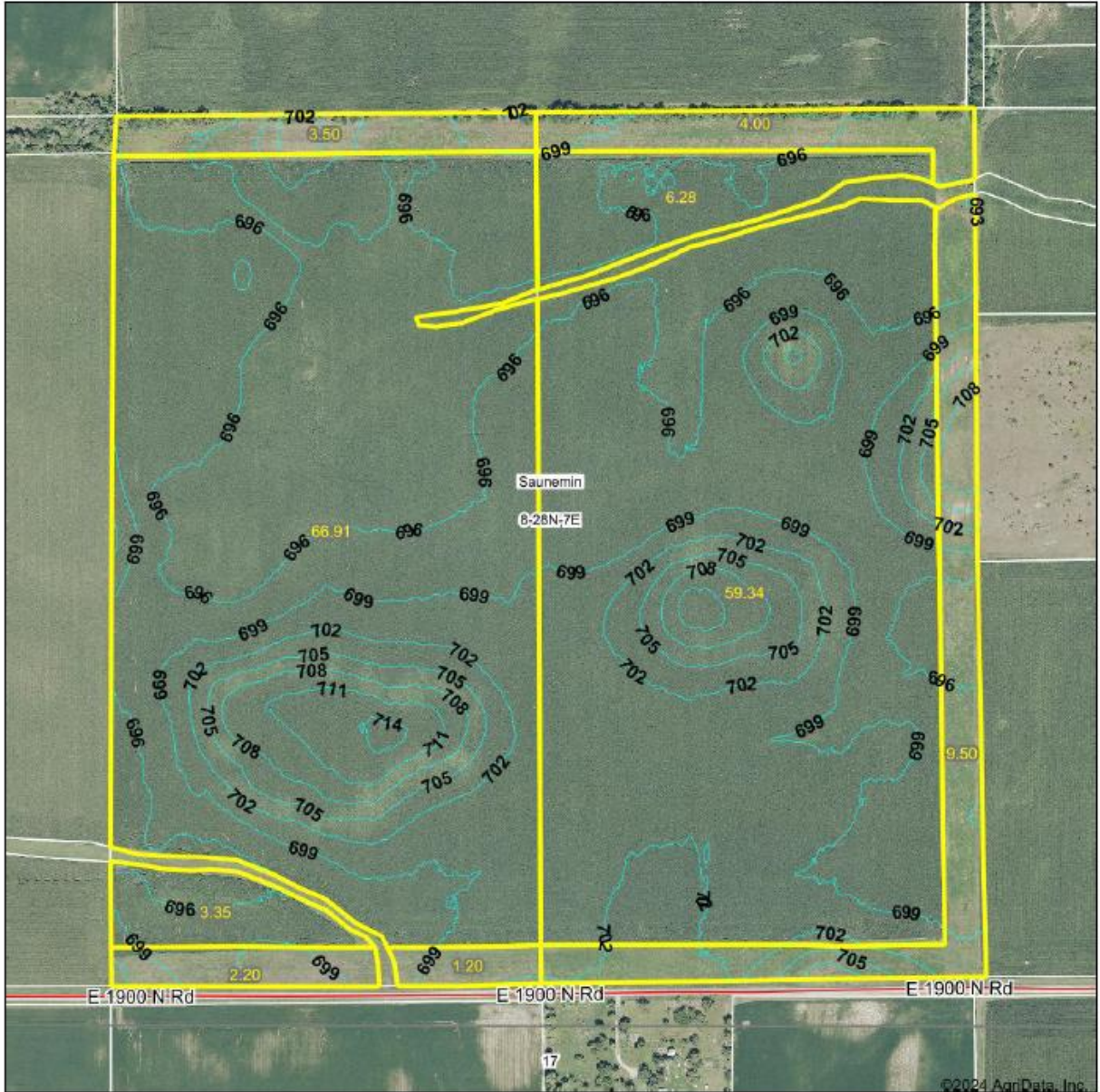

©2024 AgriData, Inc.

<p>Brummel LAND COMPANY</p> <p>MISSOURI, ILLINOIS, INDIANA, MISSOURI, MISSOURI Mark Brummel, Illinois Broker</p> <p>REAL ESTATE AND COMMERCIAL REAL ESTATE</p>	<p>Source: USGS 1 meter dem</p> <p>Interval(ft): 3.0</p> <p>Min: 692.8</p> <p>Max: 714.5</p> <p>Range: 21.7</p> <p>Average: 698.9</p> <p>Standard Deviation: 3.87 ft</p>	<p>0ft 471ft 942ft</p>
<p>Maps Provided By</p> <p>surety</p> <p>CUSTOMER ONLINE MAPPING</p> <p>© AgriData, Inc. 2023 www.AgrIData.com</p>	<p>9/19/2024</p> <p>8-28N-7E Livingston County Illinois</p> <p>Boundary Center: 40° 54' 32.59, -88° 26' 35.33</p>	

Field borders provided by Farm Service Agency as of 5/21/2008.

This form is available electronically.

M 1205 CARLS

CRP-1 (10-22-15) U.S. DEPARTMENT OF AGRICULTURE Commodity Credit Corporation CONSERVATION RESERVE PROGRAM CONTRACT	1. ST. & CO CODE & ADMIN. LOCATION 17 105	2. SIGN-UP NUMBER 50
	3. CONTRACT NUMBER 11725	4. ACRES FOR ENROLLMENT 13.50
7A. COUNTY OFFICE ADDRESS (Include Zip Code) LIVINGSTON COUNTY FARM SERVICE AGENCY 1510 W REYNOLDS ST PONTIAC, IL 61764-9674	5. FARM NUMBER 0010697	6. TRACT NUMBER(S) 0010818
7B. TELEPHONE NUMBER (Include Area Code): (815) 844-6127 x2	8. OFFER (Select one) GENERAL <input type="checkbox"/> ENVIRONMENTAL PRIORITY <input checked="" type="checkbox"/>	9. CONTRACT PERIOD FROM: (MM-DD-YYYY) 10-1-2017 TO: (MM-DD-YYYY) 9-30-2027

THIS CONTRACT is entered into between the Commodity Credit Corporation (referred to as "CCC") and the undersigned owners, operators, or tenants (referred to as "the Participant"). The Participant agrees to place the designated acreage into the Conservation Reserve Program ("CRP") or other use set by CCG for the stipulated contract period from the date the Contract is executed by the CCC. The Participant also agrees to implement on such designated acreage the Conservation Plan developed for such acreage and approved by the CCC and the Participant. Additionally, the Participant and CCC agree to comply with the terms and conditions contained in this Contract, including the Appendix to this Contract, entitled Appendix to CRP-1, Conservation Reserve Program Contract (referred to as "Appendix"). By signing below, the Participant acknowledges that a copy of the Appendix for the applicable sign-up period has been provided to such person. Such person also agrees to pay such liquidated damages in an amount specified in the Appendix if the Participant withdraws prior to CCC acceptance or rejection. The terms and conditions of this contract are contained in this Form CRP-1 and in the CRP-1 Appendix and any addendum thereto. BY SIGNING THIS CONTRACT PRODUCERS ACKNOWLEDGE RECEIPT OF THE FOLLOWING FORMS: CRP-1; CRP-1 Appendix and any addendum thereto; CRP-2; CRP-2C; or CRP-2G.

10A. Rental Rate Per Acre	\$ 279.05	11. Identification of CRP Land (See Page 2 for additional space)				
10B. Annual Contract Payment	\$ 3,767	A. Tract No.	B. Field No.	C. Practice No.	D. Acres	E. Total Estimated Cost-Share
10C. First Year Payment	\$	0010818	0002	CP33	9.50	1,235
(Item 10C applicable only to continuous signup when the first year payment is prorated.)		0010818	0004	CP33	4.00	520

12. PARTICIPANTS (If more than three individuals are signing, see Page 3.)

A(1) PARTICIPANT'S NAME AND ADDRESS (Zip Code): JOHN A 'JACK' TRAINOR 13201 N 2753 EAST RD MORREST, IL 61741-9535	(2) SHARE 100.00%	(3) SIGNATURE John A Trainor	(4) DATE (MM-DD-YYYY) 6-16-17
B(1) PARTICIPANT'S NAME AND ADDRESS (Zip Code):	(2) SHARE %	(3) SIGNATURE	(4) DATE (MM-DD-YYYY)
C(1) PARTICIPANT'S NAME AND ADDRESS (Zip Code):	(2) SHARE %	(3) SIGNATURE	(4) DATE (MM-DD-YYYY)

13. CCC USE ONLY

A. SIGNATURE OF CCC REPRESENTATIVE <i>[Signature]</i>	B. DATE (MM-DD-YYYY) 7-18-17
--	---------------------------------

NOTE: The following statement is made in accordance with the Privacy Act of 1974 (5 USC 552a - as amended). The authority for requesting the information identified on this form is 7 CFR Part 1410, the Commodity Credit Corporation Charter Act (15 U.S.C. 714 et seq.), the Food Security Act of 1985 (16 U.S.C. 3801 et seq.), and the Agricultural Act of 2014 (Pub. L. 113-79). The information will be used to determine eligibility to participate in and receive benefits under the Conservation Reserve Program. The information collected on this form may be disclosed to other Federal, State, Local government agencies, Tribal agencies, and nongovernmental entities that have been authorized access to the information by statute or regulation and/or as described in applicable Routine Uses identified in the System of Records Notice for USDA/FSA-2, Farm Records File (Automated). Providing the requested information is voluntary. However, failure to furnish the requested information will result in a determination of ineligibility to participate in and receive benefits under the Conservation Reserve Program.

This information collection is exempted from the Paperwork Reduction Act as specified in the Agricultural Act of 2014 (Pub. L. 113-79, Title I, Subtitle F, Administration). The provisions of appropriate criminal and civil fraud, privacy, and other statutes may be applicable to the information provided. RETURN THIS COMPLETED FORM TO YOUR COUNTY FSA OFFICE.

The U.S. Department of Agriculture (USDA) prohibits discrimination against its customers, employees, and applicants for employment on the basis of race, color, national origin, age, disability, sex, gender identity, religion, reprisal, and where applicable, political beliefs, marital status, familial or parental status, sexual orientation, or all or part of an individual's income is derived from any public assistance program, or protected genetic information in employment or in any program or activity conducted or funded by the Department. (Not all prohibited bases will apply to all programs and/or employment activities.) Persons with disabilities, who wish to file a program complaint, write to the address below or if you require alternative means of communication for program information (e.g., Braille, large print, audiotape, etc.) please contact USDA's TARGET Center at (202) 720-2600 (voice and TDD). Individuals who are deaf, hard of hearing, or have speech disabilities and wish to file either an EEO or program complaint, please contact USDA through the Federal Relay Service at (800) 877-8339 or (800) 845-6136 (in Spanish).

If you wish to file a Civil Rights program complaint of discrimination, complete the USDA Program Discrimination Complaint Form, found online at http://www.ascr.usda.gov/complaint_filing_eust.html, or at any USDA office, or call (866) 632-9992 to request the form. You may also write a letter containing all of the information requested in the form. Send your completed complaint form or letter by mail to U.S. Department of Agriculture, Director, Office of Adjudication, 1400 Independence Avenue, S.W., Washington, D.C. 20250-9410, by fax (202) 690-7442 or email at program.intake@usda.gov. USDA is an equal opportunity provider and employer.

Original - County Office Copy
 Owner's Copy
 Operator's Copy

RECEIVED

JUL 13 2017

F10697 T10818: CRP CP33 ReEnrollment FY18 Plan Map Date: 5/31/2017

Customer(s): JOHN A 'JACK' TRAINOR
District: LIVINGSTON COUNTY SOIL & WATER CONSERVATION DISTRICT

Field Office: PONTIAC SERVICE CENTER
Agency: NRCS
Assisted By: Rebecca Taylor
State and County: IL, Livingston County, Illinois

Legal Description: Section 8 Saunemin



Prepared with assistance from USDA-Natural Resources Conservation Service

Legend

 T10818_CRP_CP33_FY18

Practice name

 Field Border 13.5 ac.



1 inch = 660 feet



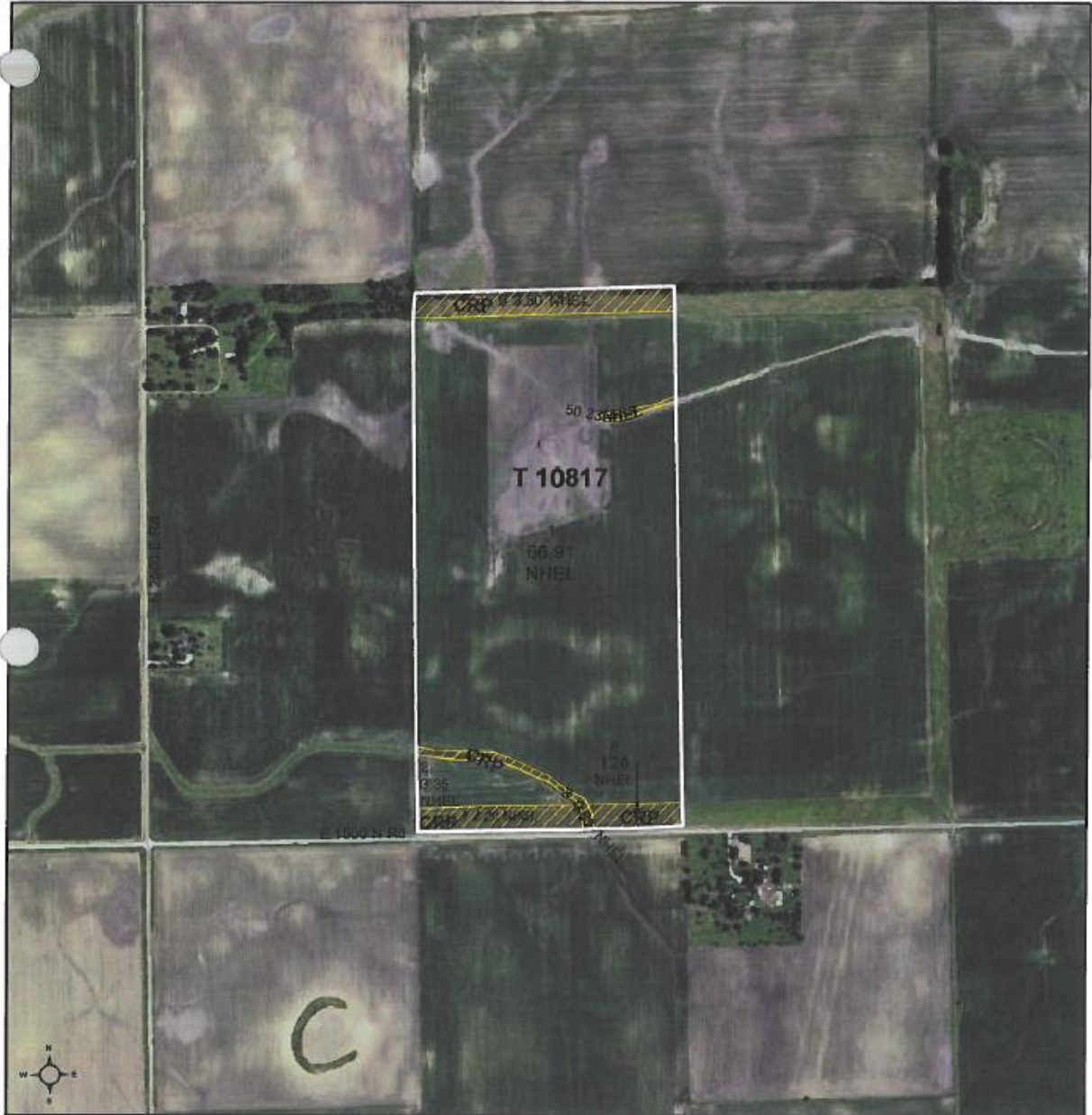

Common Land Unit Tract Boundary

- Cropland
- CRP

Wetland Determination Identifiers

- Restricted Use
- Limited Restrictions
- Exempt from Conservation
- Compliance Provisions



2019 Program Year

Map Created November 21, 2018

Farm 8384
Tract 10817

Tract Cropland Total: 78.19 acres

IL105_T10817

United States Department of Agriculture (USDA) Farm Service Agency (FSA) maps are for FSA Program administration only. This map does not represent a legal survey or reflect actual ownership; rather it depicts the information provided directly from the producer and/or National Agricultural Imagery Program (NAIP) imagery. The producer accepts the data 'as is' and assumes all risks associated with its use. USDA-FSA assumes no responsibility for actual or consequential damage incurred as a result of any user's reliance on this data outside FSA Programs. Wetland identifiers do not represent the size, shape, or specific determination of the area. Refer to your original determination (CPA-026 and attached maps) for exact boundaries and determinations or contact USDA Natural Resources Conservation Service (NRCS).

CONSERVATION RESERVE PROGRAM CONTRACT

5A. COUNTY FSA OFFICE ADDRESS (Include Zip Code)
 LIVINGSTON COUNTY FARM SERVICES AGENCY
 1510 W REYNOLDS ST
 PONTIAC, IL 61764-9674

5B. COUNTY FSA OFFICE PHONE NUMBER
 (Include Area Code): (815) 644-6127 x2

1. ST. & CO. CODE & ADMIN. LOCATION	2. SIGN-UP
3. CONTRACT NUMBER 11986	53
4. ACRES FOR ENROLLMENT 6.90	
6. TRACT NUMBER 10817	7. CONTRACT PERIOD FROM: (MM-DD-YYYY) TO: (MM-DD-YYYY) 10-1-2020 9-30-2030
8. SIGNUP TYPE: Continuous	

THIS CONTRACT is entered into between the Commodity Credit Corporation (referred to as "CCC") and the undersigned owners, operators, or tenants (referred to as "the Participant"). The Participant agrees to place the designated acreage into the Conservation Reserve Program ("CRP") or other use set by CCC for the stipulated contract period from the date the Contract is executed by the CCC. The Participant also agrees to implement on such designated acreage the Conservation Plan developed for such acreage and approved by the CCC and the Participant. Additionally, the Participant and CCC agree to comply with the terms and conditions contained in this Contract, including the Appendix to this Contract, entitled Appendix to CRP-1, Conservation Reserve Program Contract (referred to as "Appendix"). By signing below, the Participant acknowledges receipt of a copy of the Appendix/Appendices for the applicable contract period. The terms and conditions of this contract are contained in this Form CRP-1 and in the CRP-1 Appendix and any addendum thereto. BY SIGNING THIS CONTRACT PARTICIPANTS ACKNOWLEDGE RECEIPT OF THE FOLLOWING FORMS: CRP-1; CRP-1 Appendix and any addendum thereto; CRP-2; CRP-2C; or CRP-2G.

9A. Rental Rate Per Acre	\$ 184.68	10. Identification of CRP Land (See Page 2 for additional space)				
9B. Annual Contract Payment	\$ 1,274.00	A. Tract No.	B. Field No.	C. Practice No.	D. Acres	E. Total Estimated Cost-Share
9C. First Year Payment	\$	10817	0006	CP43	3.50	\$ 0.00
(Item 9C is applicable only when the first year payment is prorated.)		10817	0007	CP43	2.20	\$ 0.00
		10817	0008	CP43	1.20	\$ 0.00

11. PARTICIPANTS (If more than three individuals are signing, see Page 3.)

A(1) PARTICIPANT'S NAME AND ADDRESS (Include Zip Code) TS-133 LLC TRAINOR SISTERS FARMS C/O MARK VAN DOP 4808 N 22ND ST STE 200	(2) SHARE 100.00 %	(3) SIGNATURE (By) <i>E. Trainor</i>	(4) TITLE/RELATIONSHIP OF THE INDIVIDUAL SIGNING IN THE REPRESENTATIVE CAPACITY PST	(5) DATE (MM-DD-YYYY) 8/10/2020
B(1) PARTICIPANT'S NAME AND ADDRESS (Include Zip Code)	(2) SHARE %	(3) SIGNATURE (By)	(4) TITLE/RELATIONSHIP OF THE INDIVIDUAL SIGNING IN THE REPRESENTATIVE CAPACITY	(5) DATE (MM-DD-YYYY)
C(1) PARTICIPANT'S NAME AND ADDRESS (Include Zip Code)	(2) SHARE %	(3) SIGNATURE (By)	(4) TITLE/RELATIONSHIP OF THE INDIVIDUAL SIGNING IN THE REPRESENTATIVE CAPACITY	(5) DATE (MM-DD-YYYY)

12. CCC USE ONLY

A. SIGNATURE OF CCC REPRESENTATIVE <i>Steph Hise</i>	B. DATE 9/28/20
---	--------------------

NOTE: The following statement is made in accordance with the Privacy Act of 1974 (5 USC 552a - as amended). The authority for requesting the information identified on this form is the Commodity Credit Corporation Charter Act (15 U.S.C. 714 et seq.), the Food Security Act of 1985 (16 U.S.C. 3801 et seq.), the Agricultural Act of 2014 (16 U.S.C. 3831 et seq.), the Agricultural Improvement Act of 2018 (Pub. L. 115-334) and 7 CFR Part 1410. The information will be used to determine eligibility to participate in and receive benefits under the Conservation Reserve Program. The information collected on this form may be disclosed to other Federal, State, Local government agencies, Tribal agencies, and nongovernmental entities that have been authorized access to the information by statute or regulation and/or as described in applicable Routine Uses identified in the System of Records Notice for USDA/FSA-2, Farm Records File (Automated). Providing the requested information is voluntary. However, failure to furnish the requested information will result in a determination of ineligibility to participate in and receive benefits under the Conservation Reserve Program.

Paperwork Reduction Act (PRA) Statement: The information collection is exempted from PRA as specified in 7 U.S.C. 9091(2)(c)(B). The provisions of appropriate criminal and civil fraud, privacy, and other statutes may be applicable to the information provided. RETURN THIS COMPLETED FORM TO YOUR COUNTY FSA OFFICE.

In accordance with Federal civil rights law and U.S. Department of Agriculture (USDA) civil rights regulations and policies, the USDA, its Agencies, offices, and employees, and institutions participating in or administering USDA programs are prohibited from discriminating based on race, color, national origin, religion, sex, gender identity (including gender expression), sexual orientation, disability, age, marital status, family/parental status, income derived from a public assistance program, political beliefs, or reprisal or retaliation for prior civil rights activity, in any program or activity conducted or funded by USDA (not all bases apply to all programs). Remedies and complaint filing deadlines vary by program or incident.

Persons with disabilities who require alternative means of communication for program information (e.g., Braille, large print, audiotape, American Sign Language, etc.) should contact the responsible Agency or USDA's TARGET Center at (202) 720-2600 (voice and TTY) or contact USDA through the Federal Relay Service at (800) 877-6339. Additionally, program information may be made available in languages other than English.

To file a program discrimination complaint, complete the USDA Program Discrimination Complaint Form, AD-3027, found online at http://www.ascr.usda.gov/complaint_filing_cust.html and at any USDA office or write a letter addressed to USDA and provide in the letter all of the information requested in the form. To request a copy of the complaint form, call (866) 632-9992. Submit your completed form or letter to USDA by: (1) mail: U.S. Department of Agriculture Office of the Assistant Secretary for Civil Rights 1400 Independence Avenue, SW Washington, D.C. 20250-9410; (2) fax: (202) 690-7442; or (3) email: program.intake@usda.gov. USDA is an equal opportunity provider, employer, and lender.

The form is available electronically.

CRP-1
(03-26-04)

U.S. DEPARTMENT OF AGRICULTURE
Commodity Credit Corporation

CONSERVATION RESERVE PROGRAM CONTRACT

NOTE: The authority for collecting the following information is Pub. L. 107-171. This authority allows for the collection of information without prior OMB approval mandated by the Paperwork Reduction Act of 1995. The time required to complete this information collection is estimated to average 4 minutes per response, including the time for reviewing instructions, searching existing data sources, gathering and maintaining the data needed, and completing and reviewing the collection of information.

7. COUNTY OFFICE ADDRESS (Include Zip Code):

Livingston County Farm Service Agency
1510 W Reynolds St
Pontiac, IL 61764

TELEPHONE NUMBER (Include Area Code): (815) 844-6127

1. ST. & CO. CODE & ADMIN. LOCATION 17-105	2. SIGN-UP NUMBER 42
3. CONTRACT NUMBER 2069 2174	4. ACRES FOR ENROLLMENT 0.8
5. FARM NUMBER 8384	6. TRACT NUMBER(S) 10817
8. OFFER (Select one) GENERAL ENVIRONMENTAL PRIORITY <input checked="" type="checkbox"/>	9. CONTRACT PERIOD FROM: (MM-DD-YYYY) TO: (MM-DD-YYYY) 10-01-2012 09-30-2022

THIS CONTRACT is entered into between the Commodity Credit Corporation (referred to as "CCC") and the undersigned owners, operators, or tenants (who may be referred to as "the Participant"). The Participant agrees to place the designated acreage into the Conservation Reserve Program ("CRP") or other use set by CCC for the stipulated contract period from the date the Contract is executed by the CCC. The Participant also agrees to implement on such designated acreage the Conservation Plan developed for such acreage and approved by the CCC and the Participant. Additionally, the Participant and CCC agree to comply with the terms and conditions contained in this Contract, including the Appendix to this Contract, entitled Appendix to CRP-1, Conservation Reserve Program Contract (referred to as "Appendix"). By signing below, the Participant acknowledges that a copy of the Appendix for the applicable sign-up period has been provided to such person. Such person also agrees to pay such liquidated damages in an amount specified in the Appendix if the Participant withdraws prior to CCC acceptance or rejection. The terms and conditions of this contract are contained in this Form CRP-1 and in the CRP-1 Appendix and any addendum thereto. BY SIGNING THIS CONTRACT PRODUCERS ACKNOWLEDGE RECEIPT OF THE FOLLOWING FORMS: CRP-1; CRP-1 Appendix and any addendum thereto; CRP-2 or CRP-2C, if applicable; and, if applicable, CRP-15.

10A. Rental Rate Per Acre \$ 242.40	11. Identification of CRP Land (See Page 2 for additional space)				
B. Annual Contract Payment \$ 194.00	A. Tract No.	B. Field No.	C. Practice No.	D. Acres	E. Total Estimated Cost-Share
C. First Year Payment \$ 194.00	10817	3	CP8A	0.8	0
<i>(Item 10C applicable only to continuous signup when the first year payment is prorated.)</i>					

2. PARTICIPANTS

A(1). PARTICIPANT'S NAME AND ADDRESS (Zip Code):	(2) SHARE %	(3) SOCIAL SECURITY NUMBER: (4) SIGNATURE DATE (MM-DD-YYYY)
B(1). PARTICIPANT'S NAME AND ADDRESS (Zip Code): Trust B-133 1304 W Reynolds St Pontiac, IL 61764-9644	(2) SHARE 100%	(3) SOCIAL SECURITY NUMBER: 2905 (4) SIGNATURE: Frank J. Lavin, Trustee DATE (MM-DD-YYYY): 9-21-2012
C(1). PARTICIPANT'S NAME AND ADDRESS (Zip Code):	(2) SHARE %	(3) SOCIAL SECURITY NUMBER: (4) SIGNATURE DATE (MM-DD-YYYY)

13. CCC USE ONLY - Payments according to the shares are approved.

A. SIGNATURE OF CCC REPRESENTATIVE <i>Bonnie Davis</i>	B. DATE (MM-DD-YYYY) 9-28-2012
---	-----------------------------------

NOTE: The following statement is made in accordance with the Privacy Act of 1974 (5 USC 552a) and the Paperwork Reduction Act of 1995, as amended. The authority for requesting the following information is the Food Security Act of 1985, (Pub. L. 99-198), as amended and the Farm Security and Rural Investment Act of 2002 (Pub. L. 107-171) and regulations promulgated at 7 CFR Part 1410 and the Internal Revenue Code (26 USC 6109). The information requested is necessary for CCC to consider and process the offer to enter into a Conservation Reserve Program Contract, to assist in determining eligibility, and to determine the correct parties to the contract. Furnishing the requested information is voluntary. Failure to furnish the requested information will result in determination of ineligibility for certain program benefits and other financial assistance administered by USDA agency. This information may be provided to other agencies, IRS, Department of Justice, or other State and Federal Law enforcement agencies, and in response to a court magistrate or administrative tribunal. The provisions of criminal and civil fraud statutes, including 18 USC 286, 287, 371, 641, 651, 1001; 15 USC 714m; and 31 USC 3729, may be applicable to the information provided. RETURN THIS COMPLETED FORM TO YOUR COUNTY FSA OFFICE.

U.S. Department of Agriculture (USDA) prohibits discrimination in all its programs and activities on the basis of race, color, national origin, gender, religion, age, disability, political beliefs, sexual orientation, and marital or family status. (Not all prohibited bases apply to all programs.) Persons with disabilities who require alternative means for communication of program information (Braille, large print, audiotape, etc.) should contact USDA's TARGET Center at (202) 720-2500 (voice and TDD). To file a complaint of discrimination, write USDA, Director, Office of Civil Rights, Room 326-W, Whitten Building, 1400 Independence Avenue, SW, Washington, D. C. 20250-9410 or call (202) 720-6964 (voice or TDD). USDA is an equal opportunity provider and employer.

Original - County Office Copy

Owner's Copy

Operator's Copy



Brummel
LAND COMPANY



 Find us on
Facebook

10000acres.com
mobile 815 674 3006
mjbrummel@yahoo.com

Mark Brummel, Illinois broker

FARMLAND AND COMMERCIAL REAL ESTATE

